St.Johann in Tirol
Oberndorf · Kirchdorf · Erpfendorf

Apartment Gipfelblick

holiday apartment in Kirchdorf in Tirol

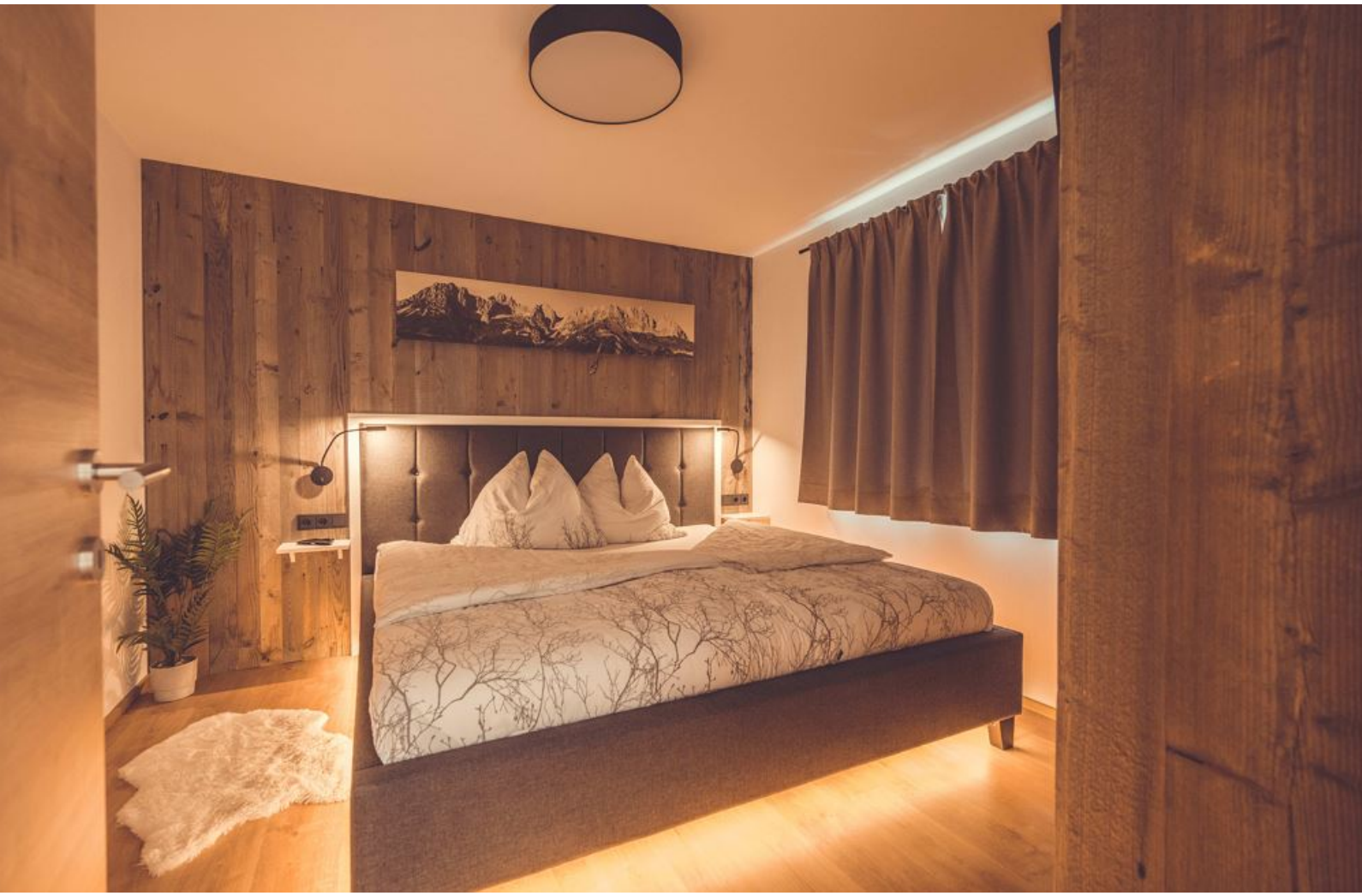

Griesenau 14/1 · A-6382 Kirchdorf in Tirol · **gipfelblick@outlook.com** · **0043 664 5232474**

St.Johann in Tirol
Oberndorf · Kirchdorf · Erpfendorf

Apartment Gipfelblick

holiday apartment in Kirchdorf in Tirol

Welcome to Apartment "Gipfelblick" in Kirchdorf, Tyrol!
Nestled in the breathtaking nature of Griesenau, at the entrance to the Kaiserbachtal at the foot of the Wilder Kaiser, our charming apartment awaits you.
Nature experience all year round In summer, explore the surrounding mountains with bike rides, hikes, and climbing tours. In winter, the untouched landscape offers optimal conditions for ski tours and cross-country skiing right from your doorstep. Numerous ski resorts are located within a radius of 20 km.
Cozy living with a view of nature Enjoy a cozy atmosphere, modern amenities, and a view of the Wilder Kaiser.
Experience traditional hospitality and the beauty of Tyrol. We are looking forward to welcoming you!

St.Johann in Tirol
Oberndorf · Kirchdorf · Erpfendorf

quiet location · right at the cross-country ski trail · right on the bike path · near the forest · on the hiking path

Rooms and Apartments

Current Offers

Apartment, shower, toilet, 1 bed room

Your apartment offers coziness at 60 sqm. Divided into a bedroom, a spacious bathroom with a rain shower and toilet, balcony, and an open living and dining area with a sofa bed (1.40 x 2.00 m). Both r...

ab
€ 100,00
per apartment on 18.04.2024

TO THE OFFER

1-4 Personen · 1 Bedrooms · 59 m²

Conditions

Bed linen and towels
Small welcome gift
Coffee, tea, sugar, salt & pepper provided
Carport free of charge
Bakery service (not included)
No pets allowed

Apartment Gipfelblick

holiday apartment in Kirchdorf in Tirol

Griesenau 14/1
A-6382 Kirchdorf in Tirol
Email: gipfelblick@outlook.com
Phone: 0043 664 5232474